



EVACUATION ALERT

Date: May 5th, 2023

Time: 14:30

An Evacuation Alert has been issued by the Regional District of Central Kootenay Emergency Operations Centre (EOC).

Rapid snow melt combined with a heavy rainfall forecast poses an imminent threat to people and property. Due to the potential danger to life and health from Erie Creek and Salmo River flooding, an Evacuation Alert has been issued for the addresses in the following table (and see attached maps).

An Evacuation Alert has been issued to prepare you to evacuate your premises or property should it be found necessary. Residents will be given as much advance notice as possible prior to evacuation; however you may receive limited notice due to changing conditions.

WHAT YOU SHOULD DO TO PREPARE UNDER AN EVACUATION ALERT

- Sign up to the RDCK Emergency Notification System. Go to www.rdck.ca/notification
- Locate all family members and designate a meeting area outside the evacuation area, should an Evacuation Order be called while separated.
- Pack essential items such as government-issued ID, medications, eyeglasses, valuable papers (e.g. insurance, credit, and mortgage information), immediate care needs for dependents and, if time and space permits, keepsakes for quick departure.
- Prepare to move disabled persons, children and/or neighbours, if assistance is needed.
- Prepare to take pets with you and move livestock to a safe area (if possible). Prepare leashes, pet carriers and food.
- Arrange transportation for all your household members. Fill the gas tanks of personal vehicles. If transportation assistance is needed, call 250.352.7701 or 1.866.522.7701 (toll free).
- Arrange accommodation for all members of the residence, if possible. In the event of an Evacuation Order, Reception Centres will be opened if required.
- Further information will be issued should the situation change. Please visit www.rdck.ca/EOCinfo for information or call the RDCK Emergency Operation Centre: 250.352.7701 or 1.866.522.7701 (toll free).



Stephane Coutu
Director, RDCK Emergency Operations Centre

May 5th, 2023
Date

| SUITE | ADDRESS | SUITE | ADDRESS | SUITE | ADDRESS |
|-------|----------------|-------|-----------------|-------|-----------------|
| | 601 AIRPORT RD | | 932 AIRPORT RD | | 1341 AIRPORT RD |
| | 602 AIRPORT RD | | 936 AIRPORT RD | | 1345 AIRPORT RD |
| | 605 AIRPORT RD | | 945 AIRPORT RD | | 1346 AIRPORT RD |
| | 610 AIRPORT RD | | 946 AIRPORT RD | | 1351 AIRPORT RD |
| | 736 AIRPORT RD | | 956 AIRPORT RD | | 1369 AIRPORT RD |
| | 746 AIRPORT RD | | 957 AIRPORT RD | | 1403 AIRPORT RD |
| | 750 AIRPORT RD | | 966 AIRPORT RD | | 1409 AIRPORT RD |
| | 840 AIRPORT RD | | 967 AIRPORT RD | | 1419 AIRPORT RD |
| | 852 AIRPORT RD | | 969 AIRPORT RD | | 1422 AIRPORT RD |
| 1 | 916 AIRPORT RD | | 973 AIRPORT RD | | 1425 AIRPORT RD |
| 2 | 916 AIRPORT RD | | 974 AIRPORT RD | | 1427 AIRPORT RD |
| 3 | 916 AIRPORT RD | | 1005 AIRPORT RD | | 1437 AIRPORT RD |
| 4 | 916 AIRPORT RD | | 1012 AIRPORT RD | | 1443 AIRPORT RD |
| 5 | 916 AIRPORT RD | | 1015 AIRPORT RD | | 1444 AIRPORT RD |
| 6 | 916 AIRPORT RD | | 1016 AIRPORT RD | | 1445 AIRPORT RD |
| 7 | 916 AIRPORT RD | | 1026 AIRPORT RD | | 1451 AIRPORT RD |
| 8 | 916 AIRPORT RD | | 1027 AIRPORT RD | | 1452 AIRPORT RD |
| 9 | 916 AIRPORT RD | | 1028 AIRPORT RD | | 1459 AIRPORT RD |
| 10 | 916 AIRPORT RD | | 1030 AIRPORT RD | | 1462 AIRPORT RD |
| 11 | 916 AIRPORT RD | | 1031 AIRPORT RD | | 1463 AIRPORT RD |
| 12 | 916 AIRPORT RD | | 1032 AIRPORT RD | | 1467 AIRPORT RD |
| 13 | 916 AIRPORT RD | | 1035 AIRPORT RD | | 1471 AIRPORT RD |
| 16 | 916 AIRPORT RD | | 1038 AIRPORT RD | | 1472 AIRPORT RD |
| 17 | 916 AIRPORT RD | | 1040 AIRPORT RD | | 1475 AIRPORT RD |
| 18 | 916 AIRPORT RD | | 1059 AIRPORT RD | | 1481 AIRPORT RD |
| 19 | 916 AIRPORT RD | | 1061 AIRPORT RD | | 1484 AIRPORT RD |
| 20 | 916 AIRPORT RD | | 1113 AIRPORT RD | | 1485 AIRPORT RD |
| 21 | 916 AIRPORT RD | | 1116 AIRPORT RD | | 1491 AIRPORT RD |
| 22 | 916 AIRPORT RD | | 1126 AIRPORT RD | | 1495 AIRPORT RD |
| 23 | 916 AIRPORT RD | | 1134 AIRPORT RD | | 1512 AIRPORT RD |
| 24 | 916 AIRPORT RD | | 1135 AIRPORT RD | | 1513 AIRPORT RD |
| 25 | 916 AIRPORT RD | | 1216 AIRPORT RD | | 1519 AIRPORT RD |
| 26 | 916 AIRPORT RD | | 1222 AIRPORT RD | | 1520 AIRPORT RD |
| 27 | 916 AIRPORT RD | | 1224 AIRPORT RD | | 1530 AIRPORT RD |
| 29 | 916 AIRPORT RD | | 1226 AIRPORT RD | | 1534 AIRPORT RD |
| 30 | 916 AIRPORT RD | | 1227 AIRPORT RD | | 1541 AIRPORT RD |
| 31 | 916 AIRPORT RD | | 1230 AIRPORT RD | | 1555 AIRPORT RD |
| 32 | 916 AIRPORT RD | | 1240 AIRPORT RD | | 1608 AIRPORT RD |
| 29A | 916 AIRPORT RD | | 1241 AIRPORT RD | 1 | 6059 ARNOLD RD |
| 2B | 916 AIRPORT RD | | 1244 AIRPORT RD | | 6059 ARNOLD RD |
| 5A | 916 AIRPORT RD | | 1327 AIRPORT RD | | 6066 ARNOLD RD |
| | 931 AIRPORT RD | | 1333 AIRPORT RD | | 6072 ARNOLD RD |

| SUITE | ADDRESS | SUITE | ADDRESS | SUITE | ADDRESS |
|-------|-------------------|-------|----------------------|-------|--------------------|
| | 6075 ARNOLD RD | | 302 CADY RD | | 616 CEDAR AVE |
| | 6083 ARNOLD RD | | 306 CADY RD | | 709 CEDAR AVE |
| | 6087 ARNOLD RD | | 310 CADY RD | | 710 CEDAR AVE |
| | 6091 ARNOLD RD | | 314 CADY RD | | 716 CEDAR AVE |
| | 6093 ARNOLD RD | | 406 CADY RD | | 717 CEDAR AVE |
| | 6096 ARNOLD RD | | 416 CADY RD | | 804 CEDAR AVE |
| | 714 ASPEN ST | | 422 CADY RD | | 810 CEDAR AVE |
| | 212 AUDREY AVE | | 423 CADY RD | | 814 CEDAR AVE |
| | 214 AUDREY AVE | | 430 CADY RD | | 817 CEDAR AVE |
| | 301 AUDREY AVE | | 505 CADY RD | | 902 CEDAR AVE |
| | 26 BAKER AVE | | 511 CADY RD | | 906 CEDAR AVE |
| | 402 BAKER AVE | | 512 CADY RD | | 914 CEDAR AVE |
| | 405 BAKER AVE | | 521 CADY RD | | 920 CEDAR AVE |
| | 406 BAKER AVE | | 612 CADY RD | 33 | 1 CHATUM DR |
| | 410 BAKER AVE | | 623 CADY RD | 34A | 2 CHATUM DR |
| A | 413A BAKER LANE | | 803 CARNEY BRIDGE RD | 3B | 3 CHATUM DR |
| | 413 BAKER AVE | | 808 CARNEY BRIDGE RD | | 511 COTTONWOOD AVE |
| | 414 BAKER AVE | | 815 CARNEY BRIDGE RD | | 512 COTTONWOOD AVE |
| | 419 BAKER AVE | | 816 CARNEY BRIDGE RD | | 518 COTTONWOOD AVE |
| | 422 BAKER AVE | | 821 CARNEY BRIDGE RD | | 519 COTTONWOOD AVE |
| | 503 BAKER AVE | | 827 CARNEY BRIDGE RD | | 529 COTTONWOOD AVE |
| | 512 BAKER AVE | | 909 CARNEY BRIDGE RD | | 601 COTTONWOOD AVE |
| | 515 BAKER AVE | | 1301 CARNEY MILL RD | | 602 COTTONWOOD AVE |
| | 516 BAKER AVE | | 1309 CARNEY MILL RD | | 604 COTTONWOOD AVE |
| A | 517A BAKER LANE | | 1315 CARNEY MILL RD | | 605 COTTONWOOD AVE |
| | 519 BAKER AVE | | 1325 CARNEY MILL RD | | 607 COTTONWOOD AVE |
| | 520 BAKER AVE | | 1403 CARNEY MILL RD | | 608 COTTONWOOD AVE |
| A | 521A BAKER LANE | | 1425 CARNEY MILL RD | | 611 COTTONWOOD AVE |
| | 523 BAKER AVE | | 1503 CARNEY MILL RD | | 612 COTTONWOOD AVE |
| | 526 BAKER AVE | | 1521 CARNEY MILL RD | | 613 COTTONWOOD AVE |
| | 603 BAKER AVE | | 1523 CARNEY MILL RD | | 614 COTTONWOOD AVE |
| | 604 BAKER AVE | | 1602 CARNEY MILL RD | | 701 COTTONWOOD AVE |
| | 606 BAKER AVE | | 1698 CARNEY MILL RD | | 705 COTTONWOOD AVE |
| | 610 BAKER AVE | | 1705 CARNEY MILL RD | | 708 COTTONWOOD AVE |
| | 611 BAKER AVE | | 1720 CARNEY MILL RD | | 710 COTTONWOOD AVE |
| | 805 BAKKEN RD | | 1735 CARNEY MILL RD | | 711 COTTONWOOD AVE |
| | 813 BAKKEN RD | 6 | 605 CEDAR AVE | | 712 COTTONWOOD AVE |
| | 8868 BONDEROFF RD | | 606 CEDAR AVE | | 801 COTTONWOOD AVE |
| | 8874 BONDEROFF RD | | 611 CEDAR AVE | | 802 COTTONWOOD AVE |
| | 8884 BONDEROFF RD | | 612 CEDAR AVE | | 804 COTTONWOOD AVE |
| | 214 CADY RD | 4 | 613 CEDAR AVE | | 805 COTTONWOOD AVE |
| | 220 CADY RD | 5 | 615 CEDAR AVE | | 808 COTTONWOOD AVE |

| SUITE | ADDRESS | SUITE | ADDRESS | SUITE | ADDRESS |
|-------|--------------------|-------|--------------------|-------|--------------------|
| | 809 COTTONWOOD AVE | | 306 DAVIES AVE | | 901 EIGHTH ST |
| | 810 COTTONWOOD AVE | | 309 DAVIES AVE | | 902 EIGHTH ST |
| | 813 COTTONWOOD AVE | | 311 DAVIES AVE | | 903 EIGHTH ST |
| | 814 COTTONWOOD AVE | | 312 DAVIES AVE | | 904 EIGHTH ST |
| | 901 COTTONWOOD AVE | | 319 DAVIES AVE | | 905 EIGHTH ST |
| | 902 COTTONWOOD AVE | | 407 DAVIES AVE | | 906 EIGHTH ST |
| | 904 COTTONWOOD AVE | | 408 DAVIES AVE | | 907 EIGHTH ST |
| | 905 COTTONWOOD AVE | | 411 DAVIES AVE | | 908 EIGHTH ST |
| | 906 COTTONWOOD AVE | | 412 DAVIES AVE | | 909 EIGHTH ST |
| | 911 COTTONWOOD AVE | | 415 DAVIES AVE | | 910 EIGHTH ST |
| | 912 COTTONWOOD AVE | | 416 DAVIES AVE | | 1001 EIGHTH ST |
| | 915 COTTONWOOD AVE | | 422 DAVIES AVE | | 1002 EIGHTH ST |
| | 916 COTTONWOOD AVE | | 423 DAVIES AVE | | 1003 EIGHTH ST |
| | 125 CURWEN RD | | 514 DAVIES AVE | | 1004 EIGHTH ST |
| | 126 CURWEN RD | | 517 DAVIES AVE | | 1005 EIGHTH ST |
| | 201 CURWEN RD | | 518 DAVIES AVE | | 1007 EIGHTH ST |
| | 204 CURWEN RD | | 522 DAVIES AVE | | 1008 EIGHTH ST |
| | 208 CURWEN RD | | 526 DAVIES AVE | | 1009 EIGHTH ST |
| | 220 CURWEN RD | | 601 DAVIES AVE | | 1010 EIGHTH ST |
| | 225 CURWEN RD | | 604 DAVIES AVE | | 5904 ERIE PIT RD |
| | 15 DAVIES AVE | | 608 DAVIES AVE | | 5910 ERIE PIT RD |
| | 20 DAVIES AVE | | 609 DAVIES AVE | | 5914 ERIE PIT RD |
| | 29 DAVIES AVE | | 613 DAVIES AVE | | 5918 ERIE PIT RD |
| | 32 DAVIES AVE | | 614 DAVIES AVE | | 5920 ERIE PIT RD |
| | 101 DAVIES AVE | | 617 DAVIES AVE | | 5919 ERIE FRNTG RD |
| | 102 DAVIES AVE | | 618 DAVIES AVE | | 1 ESQUIRE DR |
| | 107 DAVIES AVE | | 623 DAVIES AVE | 14 | 2 ESQUIRE DR |
| | 109 DAVIES AVE | | 624 DAVIES AVE | | 3A ESQUIRE DR |
| | 110 DAVIES AVE | | 704 DAVIES AVE | 16 | 4 ESQUIRE DR |
| | 112 DAVIES AVE | | 710 DAVIES AVE | 17 | 5 ESQUIRE DR |
| | 115 DAVIES AVE | | 714 DAVIES AVE | 18 | 6 ESQUIRE DR |
| | 120 DAVIES AVE | | 715 DAVIES AVE | 24 | 7 ESQUIRE DR |
| | 201 DAVIES AVE | | 718 DAVIES AVE | 23 | 8 ESQUIRE DR |
| | 205 DAVIES AVE | | 722 DAVIES AVE | 22 | 9 ESQUIRE DR |
| | 209 DAVIES AVE | | 728 DAVIES AVE | 21 | 10 ESQUIRE DR |
| | 211 DAVIES AVE | | 734 DAVIES AVE | 20 | 11 ESQUIRE DR |
| | 212 DAVIES AVE | | 740 DAVIES AVE | 19 | 12 ESQUIRE DR |
| | 215 DAVIES AVE | | 706 DELAURENTIS RD | | 321 FIRST ST |
| | 216 DAVIES AVE | | 707 DELAURENTIS RD | | 323 FIRST ST |
| | 219 DAVIES AVE | | 710 DELAURENTIS RD | | 401 FIRST ST |
| | 301 DAVIES AVE | | 712 DELAURENTIS RD | | 5605 FIRST AVE |
| | 304 DAVIES AVE | | 720 DELAURENTIS RD | | 5815 FIRST AVE |

| SUITE | ADDRESS | SUITE | ADDRESS | SUITE | ADDRESS |
|-------|-------------------|-------|-------------------|-------|--------------------|
| | 12 FOURTH ST | | 812 GLENDALE AVE | | 1322 GLENDALE AVE |
| | 20 FOURTH ST | | 813 GLENDALE AVE | | 1328 GLENDALE AVE |
| | 25 FOURTH ST | | 816 GLENDALE AVE | | 1402 GLENDALE AVE |
| | 28 FOURTH ST | | 901 GLENDALE AVE | | 1403 GLENDALE AVE |
| | 101 FOURTH ST | | 902 GLENDALE AVE | | 1406 GLENDALE AVE |
| | 104 FOURTH ST | | 903 GLENDALE AVE | | 1410 GLENDALE AVE |
| | 107 FOURTH ST | | 905 GLENDALE AVE | | 1413 GLENDALE AVE |
| | 112 FOURTH ST | | 908 GLENDALE AVE | | 1414 GLENDALE AVE |
| | 114 FOURTH ST | | 909 GLENDALE AVE | | 1420 GLENDALE AVE |
| | 115 FOURTH ST | | 911 GLENDALE AVE | | 101 GRAY DR |
| | 117 FOURTH ST | | 915 GLENDALE AVE | | 102 GRAY DR |
| | 118 FOURTH ST | | 1002 GLENDALE AVE | | 105 GRAY DR |
| | 204 FOURTH ST | | 1003 GLENDALE AVE | | 106 GRAY DR |
| | 205 FOURTH ST | | 1016 GLENDALE AVE | | 109 GRAY DR |
| | 213 FOURTH ST | | 1017 GLENDALE AVE | | 102 GRETCHEN CRES |
| | 303 FOURTH ST | | 1023 GLENDALE AVE | | 104 GRETCHEN CRES |
| | 306 FOURTH ST | | 1108 GLENDALE AVE | | 108 GRETCHEN CRES |
| | 317 FOURTH ST | | 1116 GLENDALE AVE | | 104 HANSON AVE |
| | 511 FOURTH ST | 2 | 1117 GLENDALE AVE | | 108 HANSON AVE |
| | 515 FOURTH ST | 4 | 1117 GLENDALE AVE | | 112 HANSON AVE |
| | 6352 GIBBON RD | 5 | 1117 GLENDALE AVE | | 116 HANSON AVE |
| | 6358 GIBBON RD | 7 | 1117 GLENDALE AVE | | 118 HANSON AVE |
| | 6364 GIBBON RD | 8 | 1117 GLENDALE AVE | | 802 HELGREN RD |
| | 6420 GIBBON RD | 9 | 1117 GLENDALE AVE | | 803 HELGREN RD |
| | 6424 GIBBON RD | 10 | 1117 GLENDALE AVE | | 807 HELGREN RD |
| | 515 GLENDALE AVE | 11 | 1117 GLENDALE AVE | | 1309 HENDERSON AVE |
| A | 516A GLENDALE AVE | 12 | 1117 GLENDALE AVE | | 1315 HENDERSON AVE |
| | 601 GLENDALE AVE | | 1117 GLENDALE AVE | | 1205 HIGHWAY 3 |
| | 605 GLENDALE AVE | | 1121 GLENDALE AVE | | 1223 HIGHWAY 3 |
| | 606 GLENDALE AVE | | 1122 GLENDALE AVE | | 5717 HIGHWAY 3 |
| | 607 GLENDALE AVE | | 1128 GLENDALE AVE | | 6049 HIGHWAY 3 |
| | 611 GLENDALE AVE | | 1206 GLENDALE AVE | | 6051 HIGHWAY 3 |
| | 701 GLENDALE AVE | | 1215 GLENDALE AVE | | 6190 HIGHWAY 3 |
| | 705 GLENDALE AVE | | 1216 GLENDALE AVE | | 6199 HIGHWAY 3 |
| | 707 GLENDALE AVE | | 1220 GLENDALE AVE | | 6235 HIGHWAY 3 |
| | 710 GLENDALE AVE | | 1224 GLENDALE AVE | 3 | 6240 HIGHWAY 3 |
| | 713 GLENDALE AVE | | 1269 GLENDALE AVE | 4 | 6240 HIGHWAY 3 |
| | 714 GLENDALE AVE | | 1306 GLENDALE AVE | 5 | 6240 HIGHWAY 3 |
| | 715 GLENDALE AVE | | 1307 GLENDALE AVE | 9 | 6240 HIGHWAY 3 |
| | 805 GLENDALE AVE | | 1310 GLENDALE AVE | 10 | 6240 HIGHWAY 3 |
| | 806 GLENDALE AVE | | 1311 GLENDALE AVE | 11 | 6240 HIGHWAY 3 |
| | 807 GLENDALE AVE | | 1316 GLENDALE AVE | 14 | 6240 HIGHWAY 3 |

| SUITE | ADDRESS | SUITE | ADDRESS | SUITE | ADDRESS |
|-------|----------------------|-------|-------------------|-------|-------------------|
| 15 | 6240 HIGHWAY 3 | | 8809 HIGHWAY 6 | | 408 HUTCHESON AVE |
| 16 | 6240 HIGHWAY 3 | | 8815 HIGHWAY 6 | | 414 HUTCHESON AVE |
| 17 | 6240 HIGHWAY 3 | | 8819 HIGHWAY 6 | | 426 HUTCHESON AVE |
| 18 | 6240 HIGHWAY 3 | | 8825 HIGHWAY 6 | | 502 HUTCHESON AVE |
| 19 | 6240 HIGHWAY 3 | | 8827 HIGHWAY 6 | | 508 HUTCHESON AVE |
| | 6240 HIGHWAY 3 | 1 | 8829 HIGHWAY 6 | | 514 HUTCHESON AVE |
| | 6259 HIGHWAY 3 | | 8835 HIGHWAY 6 | | 524 HUTCHESON AVE |
| | 6260 HIGHWAY 3 | | 8859 HIGHWAY 6 | | 602 HUTCHESON AVE |
| | 6265 HIGHWAY 3 | | 8867 HIGHWAY 6 | | 610 HUTCHESON AVE |
| | 6316 HIGHWAY 3 | | 8887 HIGHWAY 6 | | 614 HUTCHESON AVE |
| | 6318 HIGHWAY 3 | | 8895 HIGHWAY 6 | | 702 HUTCHESON AVE |
| | 6320 HIGHWAY 3 | | 8903 HIGHWAY 6 | | 204 HUTTON RD |
| | 6324 HIGHWAY 3 | | 8907 HIGHWAY 6 | | 205 HUTTON RD |
| | 6330 HIGHWAY 3 | | 8908 HIGHWAY 6 | | 209 HUTTON RD |
| | 6338 HIGHWAY 3 | | 8910 HIGHWAY 6 | | 302 HUTTON RD |
| | 6402 HIGHWAY 3 | | 8913 HIGHWAY 6 | | 305 HUTTON RD |
| | 6410 HIGHWAY 3 | | 8917 HIGHWAY 6 | | 306 HUTTON RD |
| 8 | 6420 HIGHWAY 3 | | 8932 HIGHWAY 6 | | 311 HUTTON RD |
| | 7217 HIGHWAY 3 | | 8942 HIGHWAY 6 | | 104 KALMAKOFF RD |
| | 7219 HIGHWAY 3 | | 8947 HIGHWAY 6 | | 109 KALMAKOFF RD |
| | 8792 HIGHWAY 3 | | 8953 HIGHWAY 6 | | 115 KALMAKOFF RD |
| | 7227 HIGHWAY 3 AND 6 | | 8960 HIGHWAY 6 | | 132 KALMAKOFF RD |
| | 7315 HIGHWAY 3 AND 6 | | 8965 HIGHWAY 6 | 1 | 160 KALMAKOFF RD |
| | 7365 HIGHWAY 3 AND 6 | | 8979 HIGHWAY 6 | | 124 LAGOON RD |
| | 7385 HIGHWAY 3 AND 6 | | 8985 HIGHWAY 6 | | 602 LARSEN RD |
| | 619 HIGHWAY 6 | | 8997 HIGHWAY 6 | | 606 LARSEN RD |
| | 8252 HIGHWAY 6 | | 9029 HIGHWAY 6 | | 613 LARSEN RD |
| | 8615 HIGHWAY 6 | | 9037 HIGHWAY 6 | | 614 LARSEN RD |
| | 8619 HIGHWAY 6 | | 9043 HIGHWAY 6 | | 617 LARSEN RD |
| | 8623 HIGHWAY 6 | | 9047 HIGHWAY 6 | | 701 LARSEN RD |
| | 8625 HIGHWAY 6 | | 9059 HIGHWAY 6 | | 702 LARSEN RD |
| | 8627 HIGHWAY 6 | | 9079 HIGHWAY 6 | | 710 LARSEN RD |
| | 8737 HIGHWAY 6 | | 202 HUTCHESON AVE | | 717 LARSEN RD |
| | 8748 HIGHWAY 6 | | 204 HUTCHESON AVE | | 201 MACLURE AVE |
| | 8751 HIGHWAY 6 | | 210 HUTCHESON AVE | | 204 MACLURE AVE |
| | 8753 HIGHWAY 6 | | 214 HUTCHESON AVE | | 211 MACLURE AVE |
| | 8772 HIGHWAY 6 | | 216 HUTCHESON AVE | | 212 MACLURE AVE |
| | 8774 HIGHWAY 6 | | 218 HUTCHESON AVE | | 216 MACLURE AVE |
| | 8788 HIGHWAY 6 | | 224 HUTCHESON AVE | | 221 MACLURE AVE |
| 1 | 8801 HIGHWAY 6 | | 302 HUTCHESON AVE | | 301 MACLURE AVE |
| | 8803 HIGHWAY 6 | | 308 HUTCHESON AVE | | 309 MACLURE AVE |
| | 8807 HIGHWAY 6 | | 318 HUTCHESON AVE | | 311 MACLURE AVE |

| SUITE | ADDRESS | SUITE | ADDRESS | SUITE | ADDRESS |
|-------|-----------------|-------|--------------------|-------|---------------------|
| | 319 MACLURE AVE | | 908 NINTH ST | | 311 RAILWAY AVE |
| | 108 MAIN ST | | 909 NINTH ST | | 313 RAILWAY AVE |
| | 111 MAIN ST | | 910 NINTH ST | C | 409C RAILWAY AVE |
| | 114 MAIN ST | | 1001 NINTH ST | | 413 RAILWAY AVE |
| | 118 MAIN ST | | 1002 NINTH ST | | 419 RAILWAY AVE |
| | 202 MAIN ST | | 1003 NINTH ST | | 423 RAILWAY AVE |
| | 207 MAIN ST | | 1004 NINTH ST | | 503 RAILWAY AVE |
| | 208 MAIN ST | | 1005 NINTH ST | | 519 RAILWAY AVE |
| | 209 MAIN ST | | 1006 NINTH ST | | 603 RAILWAY AVE |
| | 210 MAIN ST | | 1007 NINTH ST | | 607 RAILWAY AVE |
| | 218 MAIN ST | | 1008 NINTH ST | | 611 RAILWAY AVE |
| | 303 MAIN ST | | 1009 NINTH ST | | 617 RAILWAY AVE |
| | 304 MAIN ST | | 1010 NINTH ST | | 710 RAILWAY AVE |
| | 314 MAIN ST | | 1104 NINTH ST | | 719 RAILWAY AVE |
| | 405 MAIN ST | | 104 NYSTROM RD | | 721 RAILWAY AVE |
| | 406 MAIN ST | | 105 NYSTROM RD | | 725 RAILWAY AVE |
| A | 411A MAIN ST | | 107 NYSTROM RD | | 729 RAILWAY AVE |
| | 412 MAIN ST | | 112 NYSTROM RD | | 730 RAILWAY AVE |
| | 417 MAIN ST | | 113 NYSTROM RD | | 733 RAILWAY AVE |
| | 418 MAIN ST | | 117 NYSTROM RD | | 195 RIVERSIDE AVE |
| A | 421-A MAIN ST | | 111 OPAL ST | | 201 RIVERSIDE AVE |
| | 421 MAIN ST | | 108 PARK AVE | | 211 RIVERSIDE AVE |
| | 103 MOTEL AVE | | 109 PEARL ST | | 213 RIVERSIDE AVE |
| | 109 MOTEL AVE | | 114 PEARSON RD | | 217 RIVERSIDE AVE |
| | 110 MOTEL AVE | | 501 PONDEROSA CRES | | 219 RIVERSIDE AVE |
| | 114 MOTEL AVE | | 504 PONDEROSA CRES | | 223 RIVERSIDE AVE |
| | 115 MOTEL AVE | | 510 PONDEROSA CRES | | 303 RIVERSIDE AVE |
| | 810 NINTH ST | | 511 PONDEROSA CRES | | 305 RIVERSIDE AVE |
| | 840 NINTH ST | | 515 PONDEROSA CRES | | 319 RIVERSIDE AVE |
| | 844 NINTH ST | | 710 PONDEROSA CRES | | 305 ROSE RD |
| | 845 NINTH ST | | 717 PONDEROSA CRES | | 317 ROSE RD |
| | 847 NINTH ST | | 718 PONDEROSA CRES | | 423 ROSE RD |
| | 848 NINTH ST | | 142 POTAPOFF RD | | 713 ROTTER AVE |
| | 852 NINTH ST | | 154 POTAPOFF RD | | 717 ROTTER AVE |
| | 853 NINTH ST | | 622 QUARTZ AVE | | 721 ROTTER AVE |
| | 901 NINTH ST | | 123 RAILWAY AVE | | 725 ROTTER AVE |
| | 902 NINTH ST | | 201 RAILWAY AVE | | 5920 ROTTER RD |
| | 903 NINTH ST | | 209 RAILWAY AVE | | 6016 ROTTER RD |
| | 904 NINTH ST | | 215 RAILWAY AVE | | 6060 ROTTER RD |
| | 905 NINTH ST | | 223 RAILWAY AVE | | 6090 ROTTER RD |
| | 906 NINTH ST | | 301 RAILWAY AVE | | 6108 ROTTER SPUR RD |
| | 907 NINTH ST | | 307 RAILWAY AVE | | 6112 ROTTER SPUR RD |

| SUITE | ADDRESS | SUITE | ADDRESS | SUITE | ADDRESS |
|-------|-----------------------|-------|-------------------|-------|----------------------|
| | 6120 ROTTER SPUR RD | | 15 SAYWARD AVE | | 115 SECOND ST |
| | 6160 ROTTER SPUR RD | | 32 SAYWARD AVE | | 203 SECOND ST |
| 1 | 6170 ROTTER SPUR RD | | 104 SAYWARD AVE | | 317 SECOND ST |
| | 6174 ROTTER SPUR RD | | 108 SAYWARD AVE | | 401 SECOND ST |
| | 5609 ROYAL FRNTG RD | | 118 SAYWARD AVE | | 5612 SECOND AVE |
| 1B | 1 ROYAL OAK DR | | 124 SAYWARD AVE | | 5714 SECOND AVE |
| 2 | 2 ROYAL OAK DR | | 200 SAYWARD AVE | | 5721 SECOND AVE |
| 3 | 3 ROYAL OAK DR | | 206 SAYWARD AVE | | 307 SECOND RELIEF RD |
| 4 | 4 ROYAL OAK DR | | 210 SAYWARD AVE | | 82 SEVENTH ST |
| 5 | 5 ROYAL OAK DR | | 214 SAYWARD AVE | | 90 SEVENTH ST |
| 6 | 6 ROYAL OAK DR | | 215 SAYWARD AVE | | 105 SEVENTH ST |
| 12 | 7 ROYAL OAK DR | | 218 SAYWARD AVE | | 206 SEVENTH ST |
| 8 | 8 ROYAL OAK DR | | 302 SAYWARD AVE | | 314 SEVENTH ST |
| 9 | 9 ROYAL OAK DR | | 304 SAYWARD AVE | | 150 SHELOFF RD |
| 10 | 10 ROYAL OAK DR | | 308 SAYWARD AVE | | 161 SHELOFF RD |
| 11 | 11 ROYAL OAK DR | | 310 SAYWARD AVE | | 162 SHELOFF RD |
| | 104 RUBY ST | | 408 SAYWARD AVE | | 411 SIXTH ST |
| | 105 RUBY ST | | 412 SAYWARD AVE | | 511 SIXTH ST |
| | 111 RUBY ST | | 415 SAYWARD AVE | | 517 SIXTH ST |
| | 114 RUBY ST | | 416 SAYWARD AVE | | 519 SIXTH ST |
| | 410 SALMO HGHTS RD | | 420 SAYWARD AVE | | 525 SIXTH ST |
| | 416 SALMO HGHTS RD | | 511 SAYWARD AVE | | 531 SIXTH ST |
| | 420 SALMO HGHTS RD | | 515 SAYWARD AVE | | 615 SIXTH ST |
| | 461 SALMO HGHTS RD | | 518 SAYWARD AVE | | 405 TAMARAC CRES |
| | 463 SALMO HGHTS RD | | 521 SAYWARD AVE | | 415 TAMARAC CRES |
| | 465 SALMO HGHTS RD | | 524 SAYWARD AVE | | 419 TAMARAC CRES |
| | 111 SALMO SKI HILL RD | | 525 SAYWARD AVE | | 421 TAMARAC CRES |
| | 120 SALMO SKI HILL RD | | 603 SAYWARD AVE | | 426 TAMARAC CRES |
| | 204 SALMO SKI HILL RD | | 604 SAYWARD AVE | | 427 TAMARAC CRES |
| | 208 SALMO SKI HILL RD | | 607 SAYWARD AVE | | 506 TAMARAC CRES |
| | 220 SALMO SKI HILL RD | | 609 SAYWARD AVE | | 511 TAMARAC CRES |
| | 224 SALMO SKI HILL RD | | 614 SAYWARD AVE | | 516 TAMARAC CRES |
| | 404 SALMO SKI HILL RD | | 616 SAYWARD AVE | | 111 THIRD ST |
| | 405 SALMO SKI HILL RD | | 622 SAYWARD AVE | | 205 THIRD ST |
| | 409 SALMO SKI HILL RD | A | 713A SAYWARD LANE | | 211 THIRD ST |
| | 415 SALMO SKI HILL RD | A | 717A SAYWARD LANE | | 501 THIRD ST |
| | 418 SALMO SKI HILL RD | | 1 SECOND ST | | 220 WHITELINE RD |
| | 420 SALMO SKI HILL RD | | 2 SECOND ST | | 222 WHITELINE RD |
| | 421 SALMO SKI HILL RD | | 3 SECOND ST | | 6212 WILDWOOD RD |
| | 434 SALMO SKI HILL RD | | 5 SECOND ST | | 6216 WILDWOOD RD |
| | 5 SAYWARD AVE | | 15 SECOND ST | | 6222 WILDWOOD RD |
| | 6 SAYWARD AVE | | 114 SECOND ST | | 6224 WILDWOOD RD |

| SUITE | ADDRESS |
|--------------|----------------|
| | 1 WINDOM DR |
| | 2 WINDOM DR |
| 27 | 3 WINDOM DR |
| 28 | 4 WINDOM DR |

| SUITE | ADDRESS |
|--------------|----------------|
| 32 | 5 WINDOM DR |
| 31 | 6 WINDOM DR |
| 30 | 7 WINDOM DR |
| 29 | 8 WINDOM DR |

| SUITE | ADDRESS |
|--------------|----------------|
| | 1 WOODLAND DR |
| | 2 WOODLAND DR |

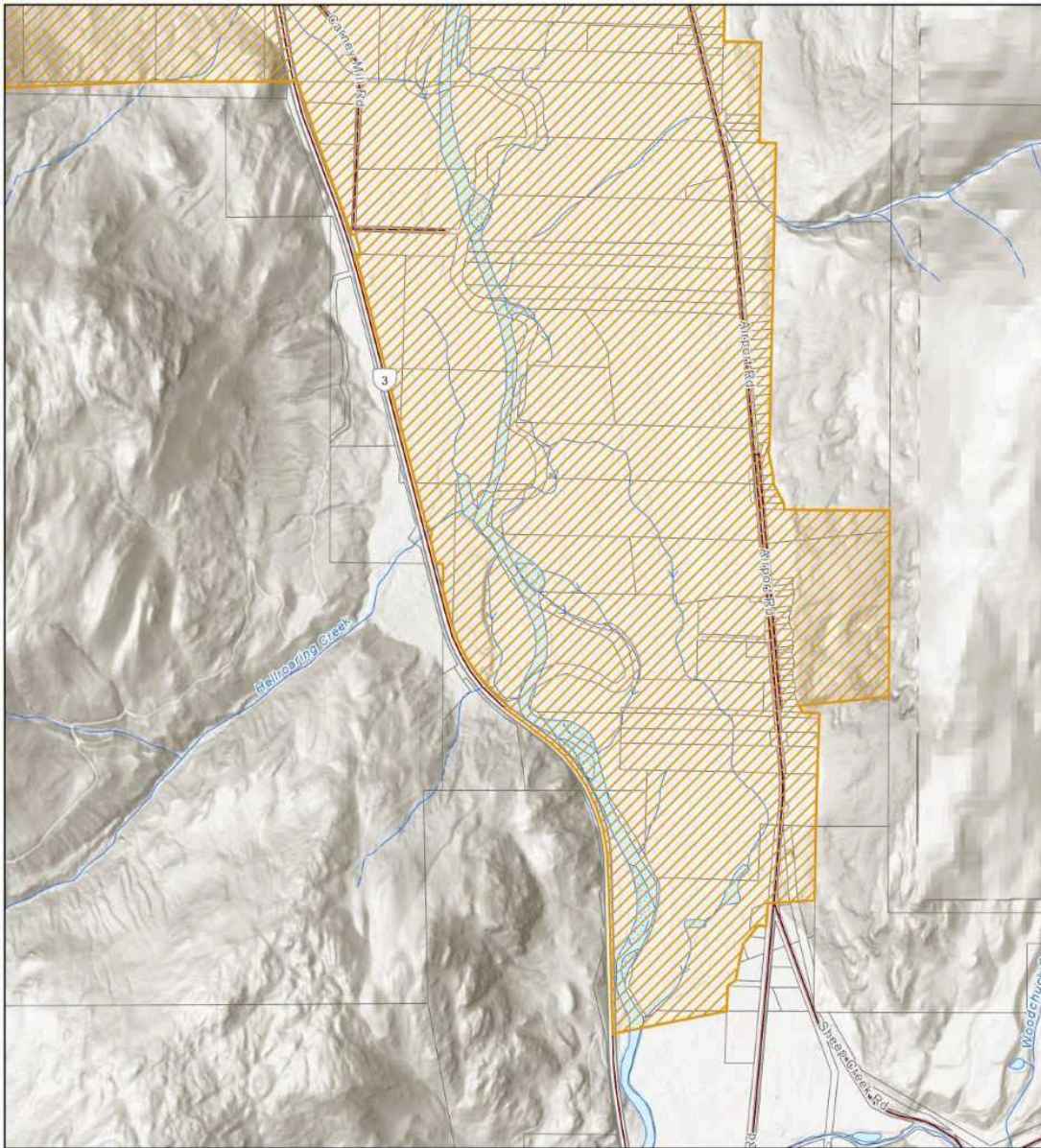

**REGIONAL DISTRICT OF
CENTRAL KOOTENAY
EMERGENCY
OPERATIONS CENTRE**

EOC Phone: 250-352-7701 or 1-866-522-7701
 Current Emergency Information:
rdck.ca/EOCinfo
 Register to receive emergency notifications:
rdck.ca/notifications
 To report a flood, landslide, spill or other hazards:
 1-800-663-3456

Salmo & Erie Creek

Page 3 of 3: Salmo South

-  Evacuation Alert
-  Streets
-  Legal Parcels
-  Creeks and Waterways

Date: 5/5/2023

Map Scale: 1:18,286

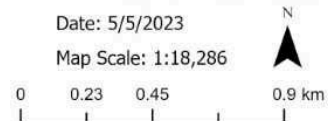

The mapping information shown are approximate representations and should only be used for reference purposes. The Regional District of Central Kootenay is not responsible for any errors or omissions on this map.

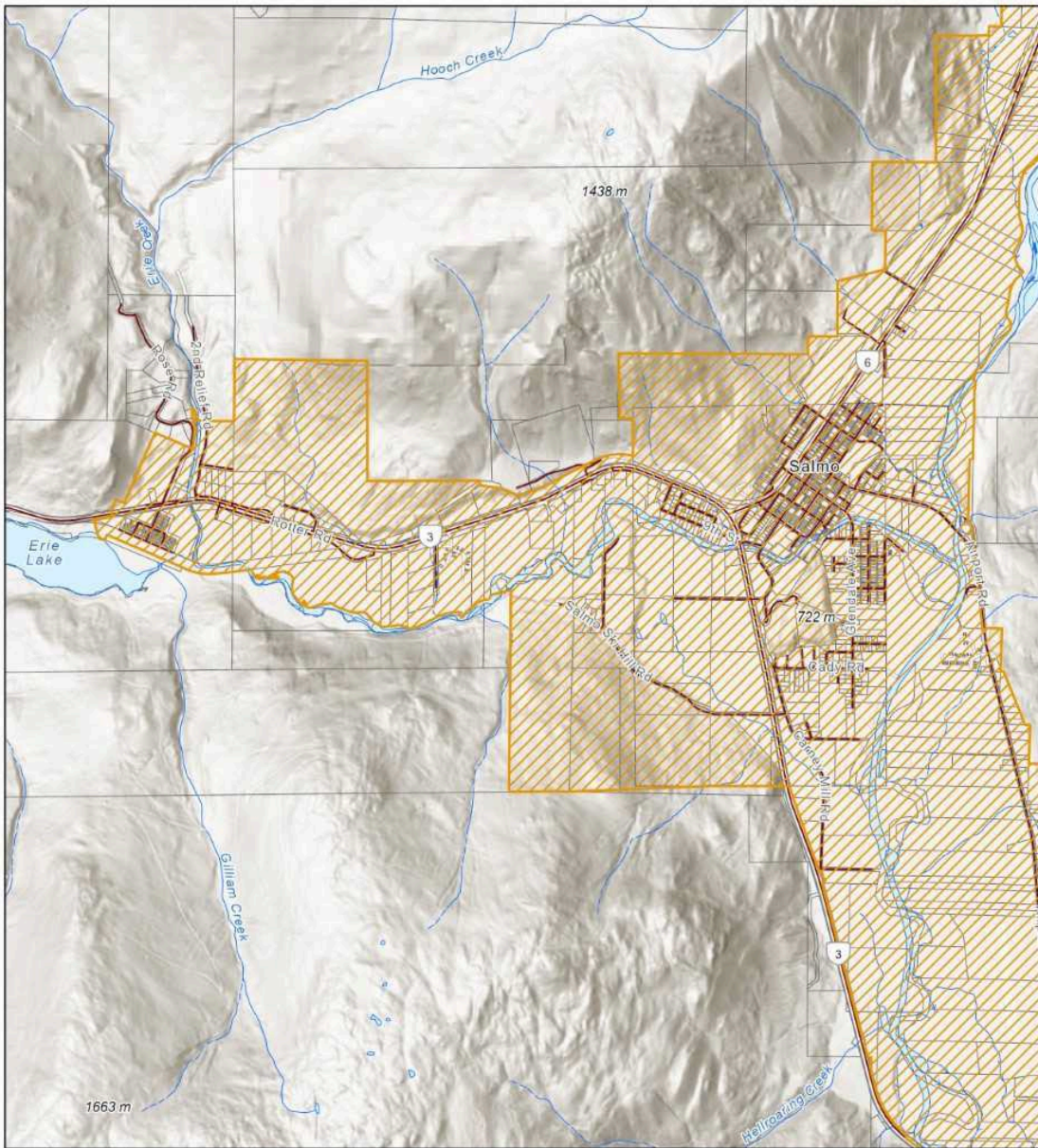

**REGIONAL DISTRICT OF
CENTRAL KOOTENAY
EMERGENCY
OPERATIONS CENTRE**

EOC Phone: 250-352-7701 or 1-866-522-7701
 Current Emergency Information:
rdck.ca/EOCInfo
 Register to receive emergency notifications:
rdck.ca/notifications
 To report a flood, landslide, spill or other hazards:
 1-800-663-3456

Salmo & Erie Creek

Page 2 of 3: Salmo Center

-  Evacuation Alert
-  Streets
-  Legal Parcels
-  Creeks and Waterways

Date: 5/5/2023

Map Scale: 1:32,508

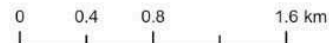

The mapping information shown are approximate representations and should only be used for reference purposes. The Regional District of Central Kootenay is not responsible for any errors or omissions on this map.

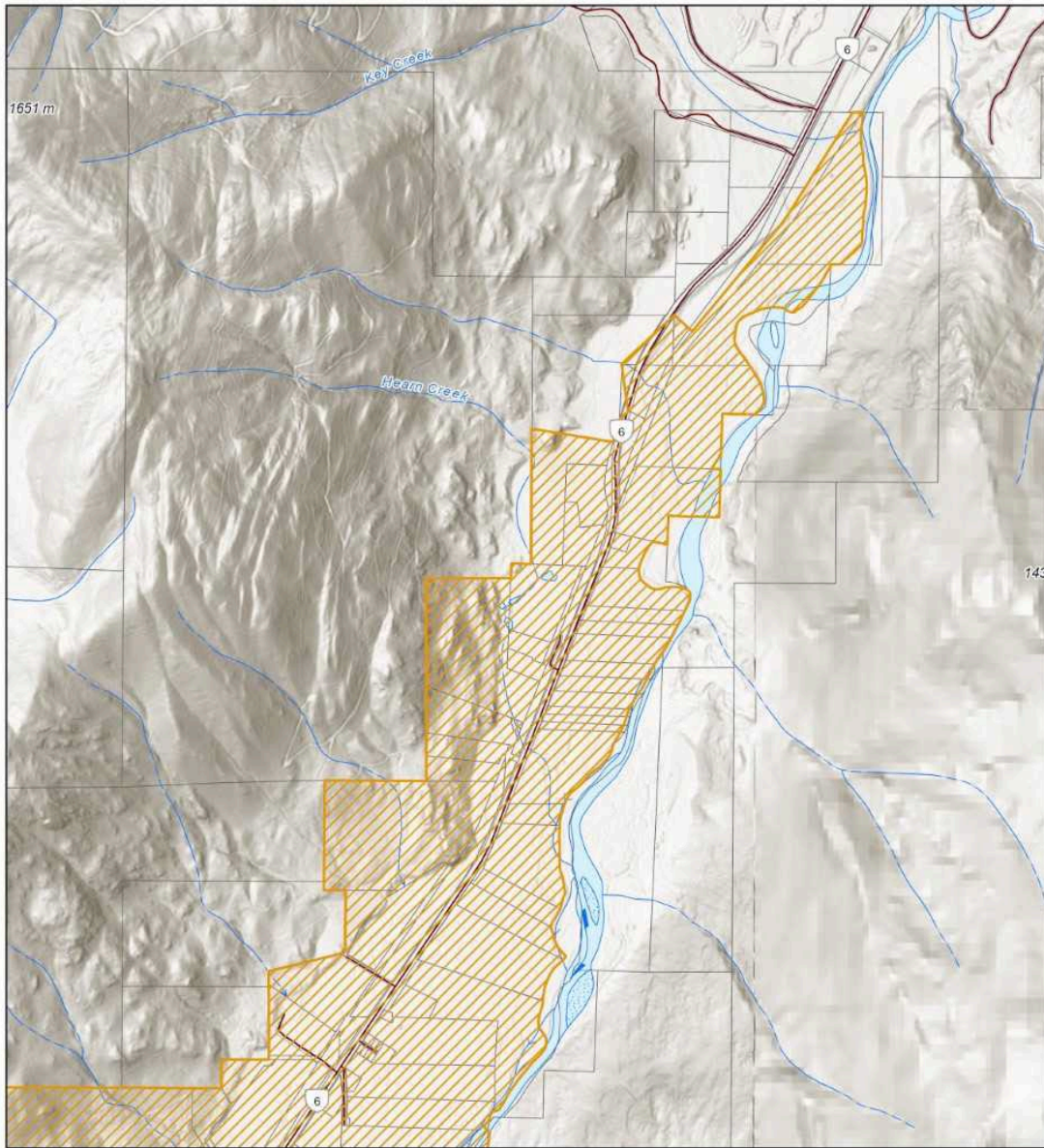

**REGIONAL DISTRICT OF
CENTRAL KOOTENAY
EMERGENCY
OPERATIONS CENTRE**

EOC Phone: 250-352-7701 or 1-866-522-7701
 Current Emergency Information:
rdck.ca/EOCinfo
 Register to receive emergency notifications:
rdck.ca/notifications
 To report a flood, landslide, spill or other hazards:
 1-800-663-3456

Salmo & Erie Creek

Page 1 of 3: Salmo North

-  Evacuation Alert
-  Streets
-  Legal Parcels
-  Creeks and Waterways

Date: 5/5/2023

Map Scale: 1:20,317

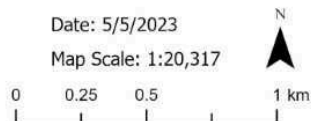

The mapping information shown are approximate representations and should only be used for reference purposes. The Regional District of Central Kootenay is not responsible for any errors or omissions on this map.

